sCheschtenemännli

Olga Pasquinelli- Gröbli

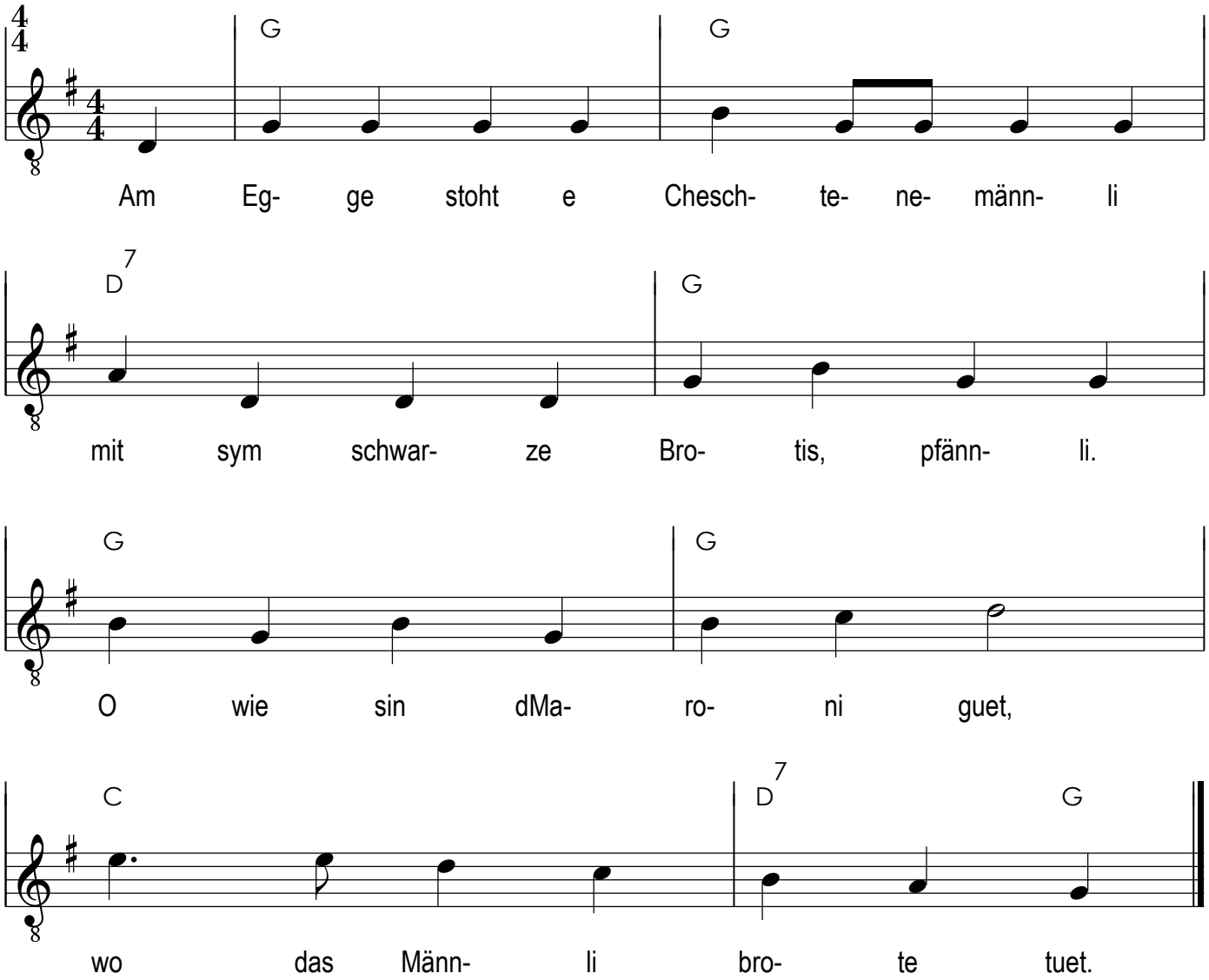

2 s'frogt die Lüt wo duurelaufe
"Wänn sy au Maroni chaufe?"
Oh wie sinn dMaroni guet,
wo das Männli broote tuet!